

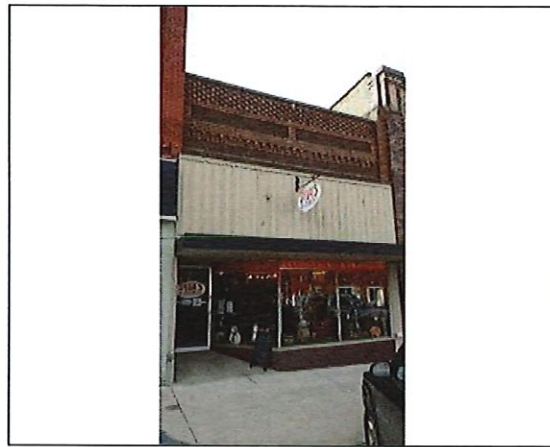

PIN: 1429126012
Route: 050-050-350
Deedholder: POPPENS, RACHEL
Address:
Map Area: APLINGTON-C
Subdivision: [NONE]
Tax District: APPA
Land SF: 4,400 **Total Acres:** 0.101



PIN: 1530157015
Route: 403-050-450
Deedholder: THOMAS, AARON & ELIESA
Address: 211 3RD ST
Map Area: PARKERSBURG-C
Subdivision: [NONE]
Tax District: PBPA
Land SF: 2,480 **Total Acres:** 0.057

Sale

Sale Price: \$34,000 **Date:** 5/21/2020
Recording: 2020-1326 **Code:** D0
Date of Sale Val: \$32,450 95.44%
Buyer: POPPENS, RACHEL
Seller: THREE STAR STORES LLC

Value

Assessed Value: \$32,450
2019 Prior Year: \$32,450

Sale

Sale Price: \$34,000 **Date:** 5/28/2020
Recording: 2020-1408 **Code:** D0
Date of Sale Val: \$43,160 126.94%
Buyer: THOMAS, AARON & ELIESA
Seller: SPARRGROVE ENTERPRISES, LLC

Value

Assessed Value: \$43,160
2019 Prior Year: \$43,160